

Locating IP Mac Addresses

PC Instructions

- Insert wireless device into PC.
- Select Run from your Start Menu.
- Type the word Command. Select Enter
- At the prompt, type ipconfig /all. Be sure to leave a space between the word ipconfig and the forward slash.
- Your IP Mac address should appear in the Physical Address block.

MacOS 9 Instructions

- Open the AirPort application. It's normally under the Apple Menu but if it's not, it can usually also be found under Applications:Apple Extras:Airport.
- Look on the screen shown for the "AirPort ID". That is the MAC address.

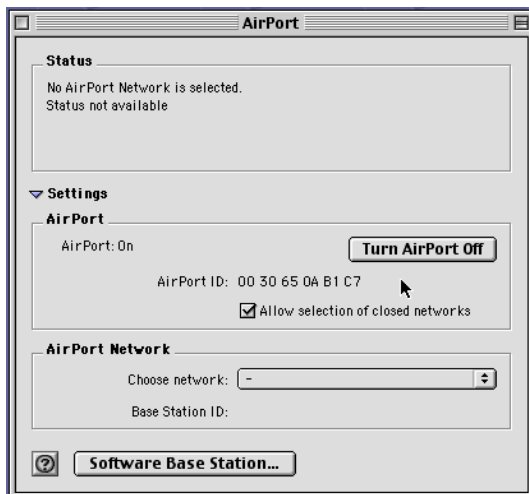

MacOS X Instructions

- Open System Preferences. It's usually on the dock or the Apple Menu
- Click Network.
- Go to the Show: dropdown, and change it to AirPort.
- Look on the screen shown for the "AirPort ID." This is the MAC address.

